

24th April 2025

Dear Parents & Carers,

We have received the following information regarding ongoing roadworks around Harrogate, and how they may affect us. Please allow for extra time when travelling to and from school and be extra cautious while crossing the road, as there may be additional hazards/dangers to look out for. Staff will remind children about being safe whilst walking to and from school, and we appreciate if you can do the same at home.

Kind Regards,

Sally Downes

School Business Manager

Regarding the work we are carrying out for Northern Powergrid due to take place on Valley Drive and the associated road closure, I have attached a Traffic Management plan showing where the road will be closed. We will be doing this in sections to minimise disruption to residents, but the road will remain out of use at all times and diversion signs will be in place. We have to use A roads for the diversions to avoid sending HGV's down smaller road but alternative routes will be available with local knowledge.

The work is due to take place from 2nd May and last for 4 weeks. These dates are dependent on other works and may change slightly, but the advanced warning roadworks signs should detail any changes.

Western Primary School Cold Bath Road, Harrogate, North Yorkshire HG2 0NA
☎ 01423 502737 ✉ office@wes.rklt.co.uk www.westernmps.co.uk
Headteacher: Mrs J Slack

 **Learning Trust Alliance Teacher Training Teaching School Hub**

Red Kite Learning Trust is a charitable company limited by guarantee registered in England and Wales.
Company number: 7523507. Registered office: Red Kite office, Pannal Ash Road, Harrogate, North Yorkshire HG2 9PH.
Our Privacy Notices can be found via www.rklt.co.uk/privacy-notices.

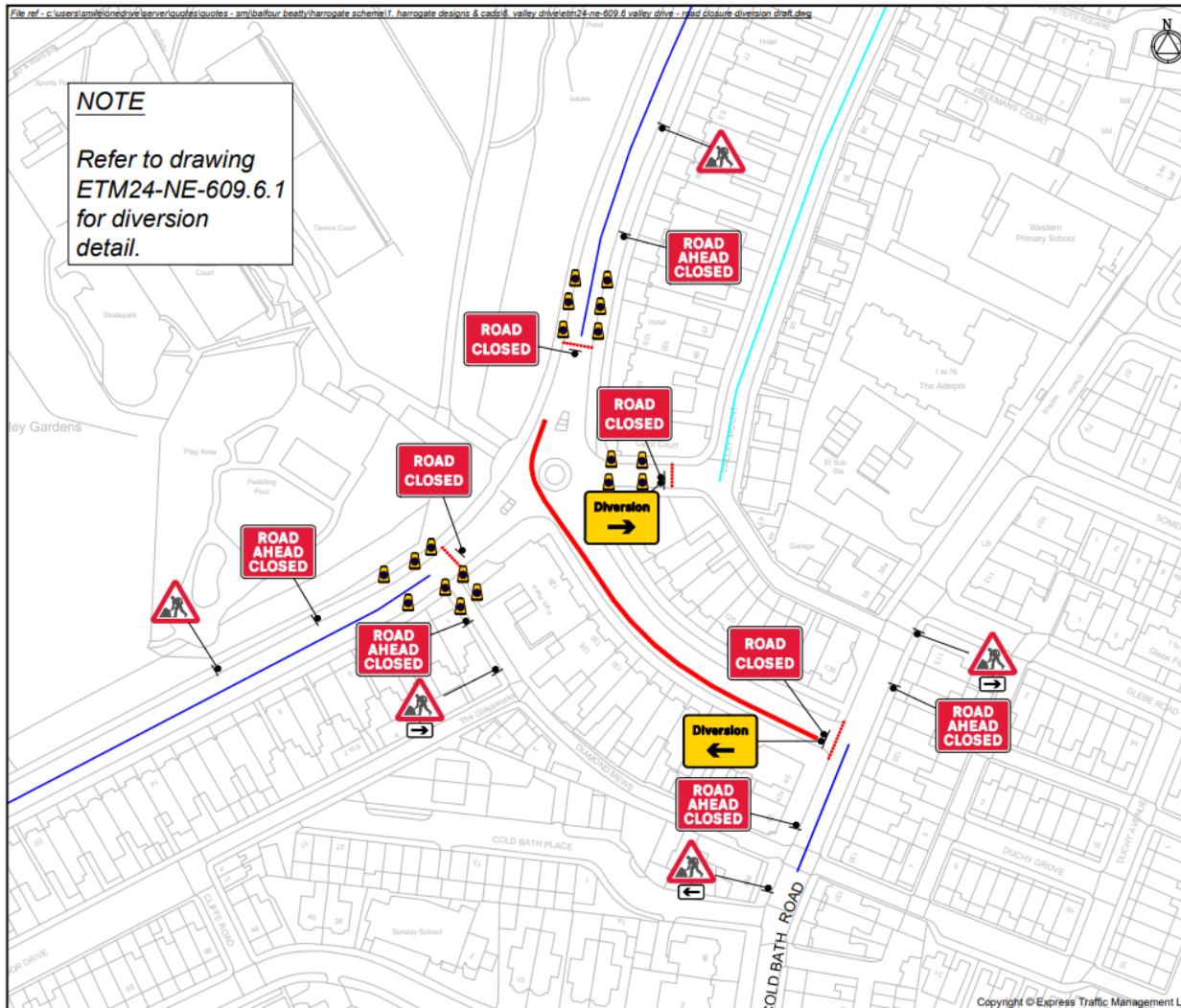

Works access/works exit to be risk assessed on site for suitability of location

Works access/works exit to be risk assessed on site for suitability of location

KEY

- Road Closure Rolling
- Diversion Route
- Secondary Local Route
- No Waiting Cones

NOTE

Bus stop to be suspended

NOTE

Parking Bays to be suspended

NOTE

Access to properties to be maintained

ROAD CLOSURE:

NOTES:

1. All works agreed with Council & the Traffic Signs Manual
2. All works agreed with Council & the Traffic Signs Manual
3. All works agreed with Council & the Traffic Signs Manual
4. All works agreed with Council & the Traffic Signs Manual
5. All works agreed with Council & the Traffic Signs Manual
6. All works agreed with Council & the Traffic Signs Manual

No.	Description	Revisions	By	Check	Date
1					

Client: **Balfour Beatty**

Project: Harrogate 33kv Cable Route

Title: Valley Drive Harrogate 150m - 200m Intervals Rolling Road Closures

Unit 8a Broomfield South Industrial Estate
Broomfield, County Durham, DH5 5AD

Design	SM	Drawn	SM	Check	IP
ETM24-NE-609.6					

Scale: 1:200 B.A. Status: PROPOSED

Drawing No: ETM24-NE-609.6.2

Rev: 1

Copyright © Express Traffic Management Ltd.

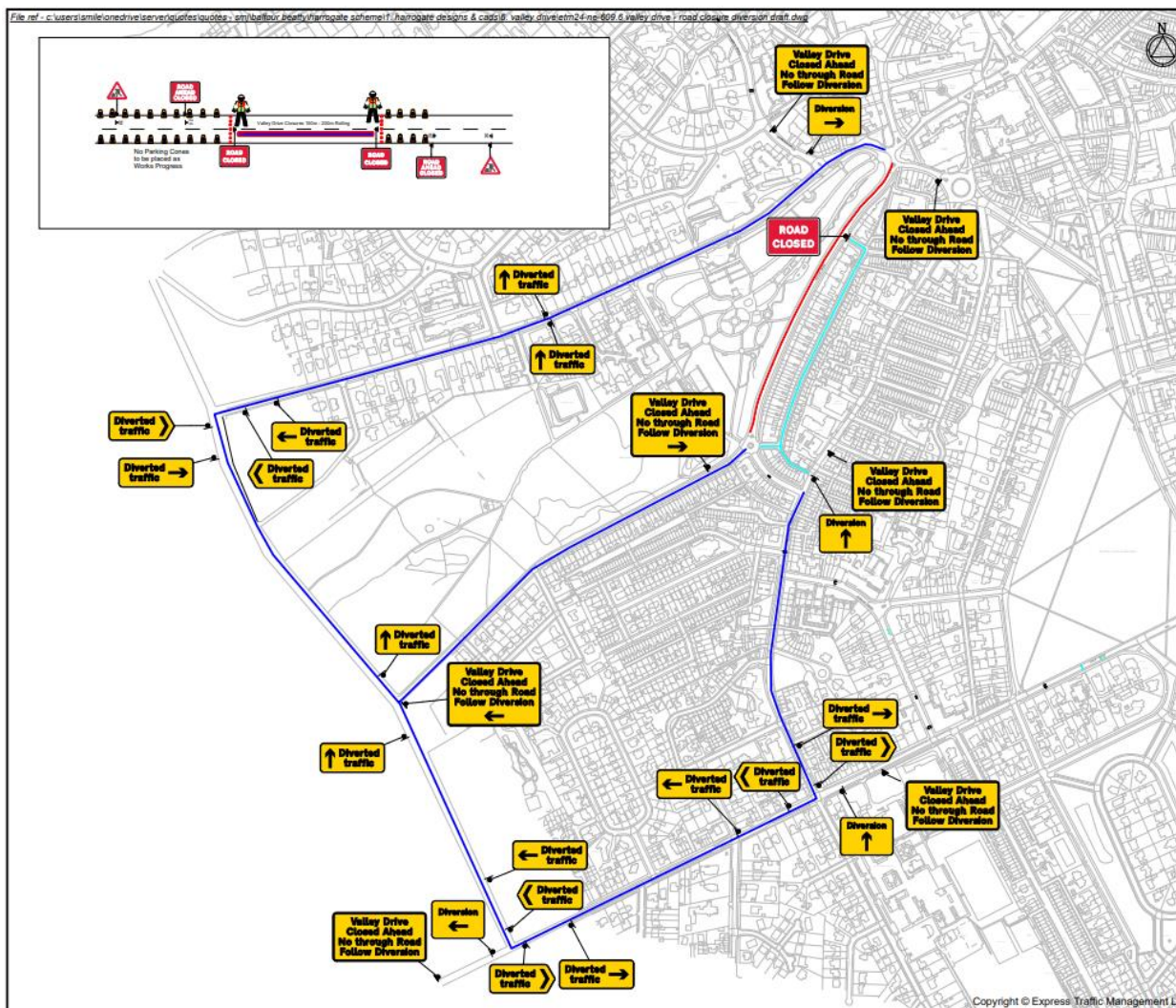

Works access/works exit to be risk assessed on site for suitability of location

Works access/works exit to be risk assessed on site for suitability of location

KEY

- Road Closure Rolling
- Diversion Route
- Secondary Local Route
- No Waiting Cones

NOTE

Bus stop to be suspended

NOTE

Parking Bays to be suspended

NOTE

Access to properties to be maintained

ROAD CLOSURE:

NOTES:

1. All works agreed with Council & the Traffic Signs Manual
2. All works agreed with Council & the Traffic Signs Manual
3. All works agreed with Council & the Traffic Signs Manual
4. All works agreed with Council & the Traffic Signs Manual
5. All works agreed with Council & the Traffic Signs Manual
6. All works agreed with Council & the Traffic Signs Manual

No.	Description	Revisions	By	Check	Date
1					

Client: **Balfour Beatty**

Project: Harrogate 33kv Cable Route

Title: Valley Drive Harrogate 150m - 200m Intervals Rolling Road Closures

Unit 8a Broomfield South Industrial Estate
Broomfield, County Durham, DH5 5AD

Design	SM	Drawn	SM	Check	IP
ETM24-NE-609.6					

Scale: 1:200 B.A. Status: PROPOSED

Drawing No: ETM24-NE-609.6.1

Rev: 1

Copyright © Express Traffic Management Ltd.